

eDMX MAX
LeDMX MAX

Record Playback

USER MANUAL – Firmware v4.2/v4.4 - Windows Utility v1.28

TABLE OF CONTENTS

Introduction	1
Features	1
Supported Devices	1
SD Card.....	2
Compatible Micro SD Cards	2
Installation / Removal	2
Concepts	3
Basic Setup.....	3
Show Recording	6
Basic Operation	6
Indicator States	7
Record Triggering	7
Show Playback	9
Basic Operation	9
Playback Triggering	10
Playback Master Level.....	11
eDMX Trigger	12
Playback Completion Action	13
Show Description	14
Next Show Auto Follow.....	14
Last Show Recall.....	15
Playback Automation	16
Internal Clock	16
Master script Show List format	18
Master Script Crontab Format	18
Example Master Script Show List Format	19
Example Master Script Crontab Format.....	19
Network Playback	21
Art-Net Control - ArtTrigger	22

File Access	23
Summary Of File Types	24

INTRODUCTION

All eDMX MAX (except eDMX1 MAX), LeDMX MAX products are capable of recording any incoming Art-Net, sACN or DMX512 stream sent from your lighting control system. DMXking recorders are built right into the output node, unlike other standalone recorder products, which not only removes another layer of equipment and cost but also provides distributed highly scalable near unlimited universe playback count. What you see at the output node is exactly what gets recorded.

Minimum firmware required v4.0+. Update to the latest firmware using eDMX Configuration Utility v1.28+ (Windows).

This user manual is written for v4.2/v4.4 firmware with eDMX Configuration Utility v1.28 (Windows version). We recommend you update to the latest available firmware and utility.

FEATURES

- On-Node recording and playback without additional hardware
- Records whatever universes are configured on the device (e.g. eDMX4 MAX = 4 universes, LeDMX4 MAX up to 25 universes)
- Up to 255 shows
- Scripted show playback sequences and time/date-based
- Last show recall upon power-up
- Blackout show after Show end for static/blackout scene or default show
- Distributed recording and playback
- High capacity SD cards supported 32GB, 64GB, 128GB+
- All protocols and merging supported by the device are also supported for recording
- Live network stream merge with show playback
- Record Art-Net, sACN and DMX-IN sources simultaneously
- Multicast sACN and broadcast ArtNet playback to network
- Record DMX-IN ports for playback as DMX-OUT or ArtNet/sACN streams
- ~~Record USB DMX sources (ultraDMX2 PRO and eDMX2 PRO only)~~
- Show playback can be triggered on:
 - Power up
 - Time/date-based show runs with optional internal battery backup
 - ArtTrigger commands (broadcast and unicast)
 - Playback universe Art-Net, sACN or DMX512 IN
 - External contact closure (check hardware for I/O port support)
 - Reception of broadcast by a master external contact closure unit.

SUPPORTED DEVICES

Most DMXking nodes support record/playback. All hardware versions of the following products have support when updated to latest firmware.

Record/playback supported:

- eDMX4 MAX
- eDMX2 MAX
- eDMX4 MAX DIN
- eDMX4 MAX ISODIN

- eDMX4 MAX ISODIN22
- LeDMX4 MAX
- LeDMX2 MAX

Record/playback **not** supported:

- eDMX1 MAX

SD CARD

COMPATIBLE MICRO SD CARDS

For performance reasons we only recommend the following Micro SD cards which have been extensively tested in DMXking hardware under maximum throughput conditions.

- Samsung PRO+ 32GB, 64GB
- Samsung PRO Endurance 32GB, 64GB, 128GB
- Kingston Endurance 32GB, 64GB, 128GB
- Strontium Nitro A1 32GB, 64GB, 128GB
- SanDisk Extreme Pro UHS-II 32GB, 64GB, 128GB

Most SD cards come pre-formatted FAT32 or exFAT file system. Both are FAT32 and exFAT are supported by the DMXking recorder system however we highly recommend exFAT because file sizes >4GB are supported. All 64GB+ cards come pre-formatted exFAT however most 32GB are supplied FAT32 formatted and should be re-formatted to exFAT before use. This is particularly important if your application uses a large number of universes over a long record duration.

Firmware version v4.0 may hang upon boot with certain SD cards. Update to firmware v4.2+

INSTALLATION / REMOVAL

Access to the internal SD card holder may require partial disassembly of the DMXking unit. This should be performed by a competent technician or DMXking distributor. Antistatic precautions should be taken and power down the unit first.

Push – Push latching microSD card sockets are used. Do not attempt to pull the card out without first unlatching by pushing in.

For time-based playback NTP time sync can be used along with a CR1220 backup battery for true standalone operation without network.

CONCEPTS

Each node is capable of storing up to 255 show files and show duration is limited only by available space and maximum 4GB file size if FAT32 is used. In most applications with 32GB+ SD cards it is unlikely your shows will run out of space. As a rough guide use 140MB per universe per hour @ 40fps to calculate file size.

Network streams arriving at the node are timestamped and recorded into the selected show file. Whatever streams arrive at the node which would potentially appear on an output will be recorded regardless of whether another higher priority stream or merged source is also present. Non-network DMX-IN sources may also be recorded. File format is pcap which can be opened in Wireshark.

Playback of show files replicates the same network streams with all sACN priority and other merging still occurring exactly the same as live output. Live universe streams may be merged with playback or completely take over output(s) if higher sACN priority for example. Any re-configuration of an output node such as assigning a different universe or pixel mapping will take effect because the recorded show file maintains universe specific information. A show file may be copied to another SD card where identical playback is required on many nodes.

Show recording, playback and tftp file access are mutually exclusive. Only 1 show can be recorded or played back at a time and initiating a different show playback will immediately stop the previous activity.

BASIC SETUP

To configure all record/playback features use eDMX Configuration v1.26+. Firmware v4.0+ is required but latest version is recommended.

- Recorder Settings:** Contains checkboxes for 'Playback Enable', 'Record Enable', 'Playback Merge', 'Record Monitor', and 'Network Playback'.
- Show Settings:** Contains checkboxes for 'B/O Show After Stop', 'Hold Last Scene', and 'Last Show Recall'.
- TFTP:** Contains checkboxes for 'Read Access' and 'Write Access', and a 'Restricted Client IP' field set to '0.0.0.0'.
- Time:** Includes 'NTP Server IP' (202.46.177.18), 'NTP Poll Interval' (2 Hours), 'Time Zone' (UTC +12:00), and 'US Date Format'.
- Daylight Savings:** Includes 'DST Enabled', 'Specified', and 'Recuring' radio buttons, with 'DST Begin' and 'DST End' dropdowns set to 'September'.
- Show Triggering:** Includes checkboxes for 'eDMX Trigger', 'eDMX Control', 'Playback Trigger Universe', 'Playback Master Level', 'Show Run Until Complete', 'Broadcast Triggers', and 'Record Trigger Universe', along with 'Universe' and 'DMX Channel' input fields.

An 'Update Settings' button is located at the bottom right of the window.

The Recorder tab contains all settings associated with record/playback operations. Output port settings are independent of these settings except whilst recording when they dictate which incoming universes will be recorded. Manual controls have been moved to a separate window accessed through the Advanced menu.

Recorder Settings

- Playback Enable
- Record Enable
- Playback Merge
- Record Monitor
- Network Playback

Playback Enable and Recorder Enable provide device wide control over what actions may occur through other controls or triggers. By default, both options are disabled and typical usage would be enabling both during show recording activities then disabling Recorder once the show(s) are stable so no accidental overwriting occurs.

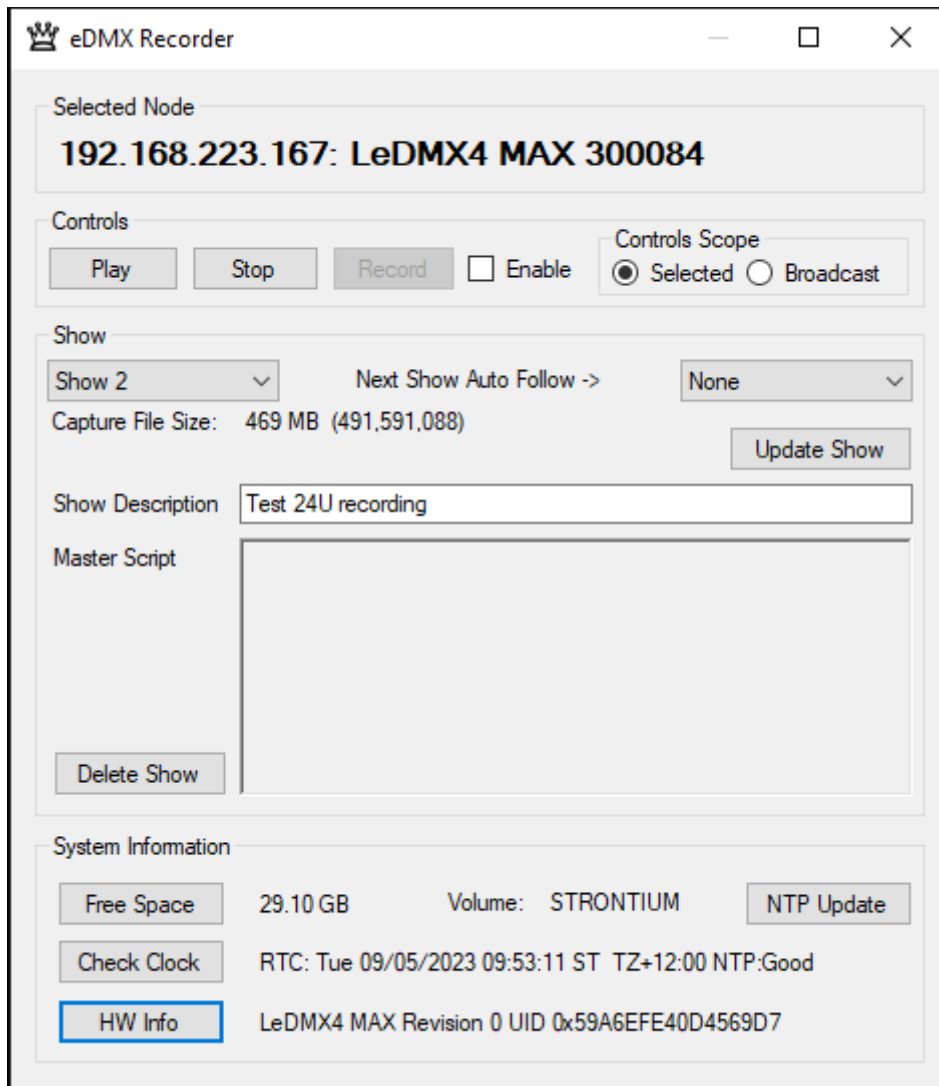

The eDMX Recorder Controls panel contains a Controls Scope selection. You can direct Control commands to either the Selected Device or All Devices on a local area network segment through broadcast commands. Manual control operation sequence: Select a Show from the dropdown list followed by Play or Record. Stop will immediately stop either playback or recording of any running show or the Master Script. Record is gated with an Enable box to prevent accidental activation.

Node Report: #0001[137]DMX:0 PIX:30 SYNC:Async SHOW:000 REC:Idle

In the main eDMX Configuration windows a brief Node Report is updated each time a node is polled. Although not real time the information can be helpful to assess the current status of an eDMX/LeDMX MAX unit. SHOW:nnn indicates which show has been selected. REC: indicates what the recorder is currently doing. If you have no SD card or it cannot be mounted this will be indicated.

When Master Script crontab is running with no active show the recorder indication displays REC:Cron.

BASIC OPERATION

AutoDevicePoll should be enabled to maintain continuous communications from the ArtNet Master station (eDMX Configuration) to the selected Node.

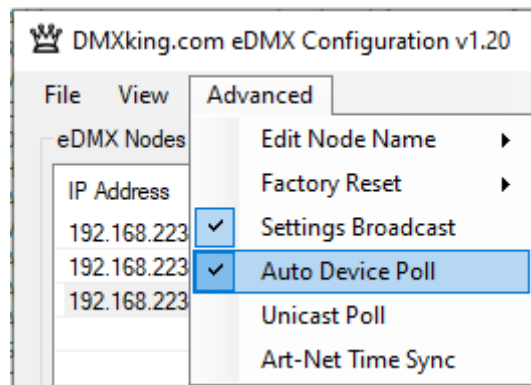

Show recording can be initiated through the Controls panel or via network by Art-Net Trigger commands (refer to section on Art-Net Control). Record button is active only when Enable box ticked.

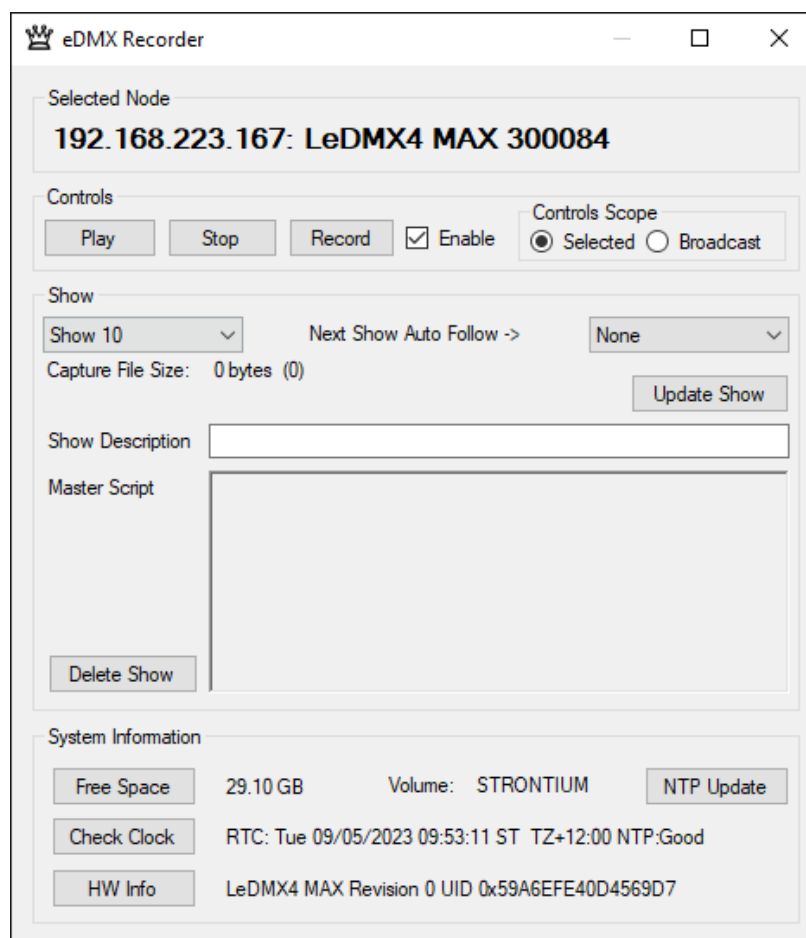

Steps required to record a show:

- Verify your universe stream source(s) are functioning by observing DMX512 and/or Pixel outputs.
- Select **Show** number from dropdown dialogue. Show 255 is the “Blackout” show.
- Enable the Record button by selecting the adjacent **Enable** box.
- Start your universe stream sources(s) and click **Record**.
- Click **Stop** once the sequence/show has completed.

At this point you have generated a show capture file on the SD card which can be played back upon demand. If you select the same show number and Record again it will overwrite the existing show no questions asked. To prevent accidental overwriting of shows, untick the Recorder Enable setting in the Recorder tab and click Update.

Show **Capture File Size** is displayed under the **Show** selector box. Both a rounded value and the exact number of bytes (in brackets) are shown.

Shows can be deleted by selecting the **Show** and clicking **Delete Show** followed by user confirmation. **Show Description** and **Next Show Auto Follow** are also removed for the selected **Show**.

By default, during recording DMX512 and Pixel port outputs are disabled. By selecting the Record Monitor setting you can observe the output during recording. With LeDMX4 PRO configured for maximum pixels on every output with full pixel mapping depending on universe update rate there may not be sufficient processing capacity to record and output simultaneously. It is not recommended to enable Record Monitor for >8 universes of incoming data on LeDMX4 PRO hardware but there are many factors such as update rate and pixel type that will affect computational load.

Stream recording starts from the first Art-Net or sACN message received after Record is clicked. See Record Triggering for additional stream recording control based on DMX channel level.

INDICATOR STATES

Port status indicators are used to show record and playback activity. Because all ports are active as record/playback at once the indicators will operate in unison, it's not possible to distinguish between states beyond slow or fast flashing however this is usually adequate to determine action is occurring.

Port Indicators State	Meaning
Slow flash Green	Selected show does not exist
Slow flash Green	Show selected
Fast flash Green	Playing show
Fast flash Green	Recording show

RECORD TRIGGERING

Usually a show or lighting sequence has a definite start and finish state and it may be a little tricky to start the show and click Record then Stop at a precise moment especially if the show is intended to be looped for example without noticeable transition.

Record Trigger Universe

Universe

DMX Channel

By selecting **Record Trigger Universe** and specifying the **Universe** and **DMX Channel** the show recording will be paused until the specified channel is above 0%. Universe is sACN 1-63999 with Art-Net equivalent displayed adjacent (all DMXking products call Art-Net 00:0:0 universe 1). DMX Channel 1-512 must also be specified. Record Trigger Universe is independent of any other configured universe on the device and in larger systems would be broadcast or multicast to multiple devices in order to synchronize recordings.

Steps required to record a show with triggering:

- **Enable Record Trigger**, enter the applicable **Universe** and **DMX Channel**. Click **Update**.
- Verify your universe stream source(s) are functioning by observing DMX512 and/or Pixel outputs.
- Select **Show** number from dropdown dialogue.
- Enable the Record button by selecting the adjacent **Enable** box.
- Click **Record**. (Nothing is recorded yet unless your trigger channel is already > 0%)
- Start your universe stream sources(s) including the Record Trigger universe.
- Stream recording is only active when the Trigger Universe/Channel is above 0%.
- Click **Stop**. (Record Trigger already paused stream recording prior to Stop if the channel level returned to 0%)

SHOW PLAYBACK

BASIC OPERATION

AutoDevicePoll should be enabled to maintain continuous communications from the ArtNet Master station (eDMX Configuration) to the selected Node.

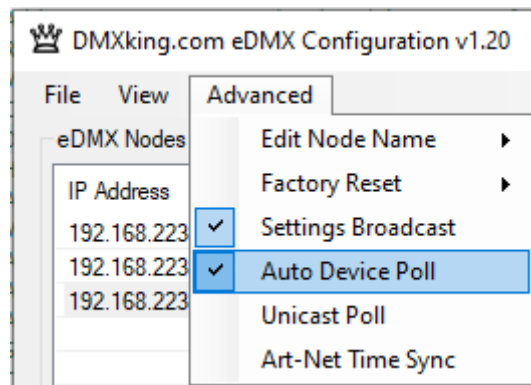

Show playback can be initiated through the Controls panel or via network through Art-Net Trigger commands (refer to section on Art-Net Control).

Steps required to play back a show:

- Ensure **Playback Enable** is selected.
- Select **Show** number from dropdown dialogue.
- Click **Play**.
- To stop playback before the show has finished click **Stop**.

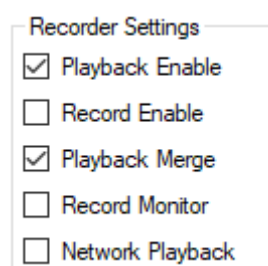

Selecting **Playback Merge** permits live network streams to be merged in with play back streams or completely take over depending on sACN Priority setting. Note that device limitations such as number of merge stream sources still apply regardless of live or playback source (i.e. you can't HTP/LTP merge 2 live streams with 1 playback stream since 3 streams exceeds the merge source limit of 2). There are no limits on the number of different sACN Priority streams and a scenario might be looped playback at priority 99 for standalone lighting which is overridden by a lighting console at priority 100 (only when present) which is overridden by an iPad for rigging at priority 101 (only when present).

PLAYBACK TRIGGERING

Show Triggering

eDMX Trigger Up/Down/Go

eDMX Control Skip Script

Playback Trigger Universe

 Universe 17__ 00 1 0

 Playback Group 0

Playback Master Level

 DMX Channel 1__

Show Run Until Complete

Broadcast Triggers

Record Trigger Universe

 Universe 1__ 00 0 0

 DMX Channel 1__

A dedicated **Playback Trigger Universe** can be enabled. This is independent from any configured universes for DMX512 or Pixel outputs. Typically, this universe would be broadcast or multicast to multiple devices for synchronized playback triggering from a lighting console or other Art-Net/sACN source however unicast is also supported.

It is also possible to configure a node port for DMX-IN on the same universe as the **Playback Trigger Universe**. This allows a local DMX512 source to trigger show playback.

Playback Group is used to limit show triggering to a group of 10 shows allowing the same broadcast/multicast universe to trigger different shows on different units. **Playback Group** = 0 disables the group restriction. **Playback Group** = 1 -> show1 thru show 10, **Playback Group** = 2 -> show11 -> show 20 etc.

Mapping of the **Playback Trigger Universe** channels to Show number is as follows:

- **Playback Master Level** = Specified **DMX Channel** (only applicable to LeDMX4 MAX pixel outputs)
- Show 1 = Channel 2
- Show 2 = Channel 3
- [Show 4 thru Show 253]
- Show 254 = Channel 255
- Show 255 is the Blackout show and cannot be run through Playback Universe control

- Show 0 (script run) = Channel 257

Channel levels are split into 3 ranges to allow various options for playing back a show. Stop, Idle, Start.

- 0-33% Stop show
- 34-66% Idle
- 67-100% Start show

This mapping allows a slider to be used to active a show (67-100%) then whilst it runs move to Idle (34-66%) so it runs to the end and finally upon completion it can be moved to the Stop position (0-33%). Optionally the same show can be looped by simply leaving the channel in Start show range (67-100%). At any time, a show may be stopped with the channel in Stop (0-33%).

The lowest Channel takes precedence thus setting Channel 2 & 3 to 100% will run Show 1 but if Channel 2 is stopped (level 0%) then Show 2 will run since it was the next highest channel with a Start level.

Recorded universes matching **Playback Trigger Universe** will not trigger shows in order to preserve your sanity.

PLAYBACK MASTER LEVEL

Show Triggering

eDMX Trigger Up/Down/Go

eDMX Control Skip Script

Playback Trigger Universe

Universe

Playback Group

Playback Master Level

DMX Channel

Show Run Until Complete

Broadcast Triggers

Record Trigger Universe

Universe

DMX Channel

Playback Master Level DMX Channel is used in conjunction with **Playback Trigger Universe**. It is not necessary to enable Playback Triggering via this universe in order to use the **Playback Master Level** control however you must specify the universe. Both may be enabled however take care to place your **Playback Master Level DMX Channel** away from the Trigger DMX Channels. DMX Channel 1 is unused by the Triggers DMX Channels > 256 are unused too. **Playback Group** can also be used to reduce the Trigger DMX Channel footprint to 10 shows thus allowing a single universe to independently trigger shows on multiple units. Playback Group = 1 -> show001 through show010, Playback Group = 2 -> show011 through show020 etc. And Playback Master Level DMX Channel can also be independent for each Playback Group assigned unit.

EDMX TRIGGER

Simple contact closure external triggering is supported on some MAX product line units. The earlier eDMX Trigger accessory for PRO units is not used with MAX units however for configuration purposes the name is retained.

LeDMX4 MAX I/O Port 8x trigger inputs

Errata

Some LeDMX4 MAX unit have incorrect I/O PORT top panel labels. The I/O 1-8 designations are reversed i.e. I/O 8 -> I/O 1, I/O 7 -> I/O 2 etc.

There are 2 modes of operation for contact closure external triggering.

- Simple mode: Show 1, 2, 3, 4, 5, 6, 7, Master Script or Show 1, 2, 3, 4, 5, 6, 7, 8
- Show Up/Down/Go mode:

Up/Down/Go mode will only function on consecutive show numbers. For example, if you record show001, show002 and show004 the last one won't be accessible because show003 is missing. Once the highest consecutive show number is reached the next Up input will cause a loop back to show001. Once the lowest show number is reached further Down inputs will have no effect. This allows simple external reset to the first show by simply toggling Down at least the number of consecutive recorded shows before triggering Go which is helpful when external controllers are used to trigger the MAX unit.

Show Triggering

eDMX Trigger Up/Down/Go

eDMX Control Skip Script

Playback Trigger Universe

Universe

Playback Group

Playback Master Level

DMX Channel

Show Run Until Complete

Broadcast Triggers

Record Trigger Universe

Universe

DMX Channel

Enable **eDMX Trigger** for Simple mode. Enable **Skip Script** for shows 1-8 or disable for shows 1-7 + Master Script.

Enable **eDMX Trigger** and **Up/Down/Go** for this operation mode.

Broadcast Triggers allows a single MAX node on the network to broadcast the Show run commands to other units on the same Local Area Network. Note sending show triggers to earlier (L)eDMX PRO hardware is limited to the first 4 triggers and only MAX units will respond to all 8 triggers.

Show Run Until Complete ensures an externally triggered show runs until completion before another show can be triggered. This prevents multiple re-starts of a show if the input is re-triggered.

The **eDMX Control** option is not currently implemented.

Trigger port pin mapping:

- I/O Port 1 = Show 1 / Up
- I/O Port 2 = Show 2 / Down
- I/O Port 3 = Show 3 / Go
- I/O Port 4 = Show 4 / Black Out
- I/O Port 5 = Show 5
- I/O Port 6 = Show 6
- I/O Port 7 = Show 7
- I/O Port 8 = Show 8 *or* Script Run

To trigger an input simply connect the I/O Port to COM/GND (pin 10) using a normally open contact push button. The input can also be driven low by a 3.3V logic level external driver or open drain logic device. Do not exceed 3.3V. Lowest I/O Port takes priority.

PLAYBACK COMPLETION ACTION

When show playback reaches the end of a show file there are several options which determine what happens next to the DMX512 ports and/or Pixel outputs.

Show Settings

B/O Show After Stop

Hold Last Scene

Last Show Recall

Enabling **Hold Last Scene** will maintain whatever the last channel states were present at the end of a show file. If those states were an sACN stream terminate then outputs will of course be off already before the hold occurs. For DMX512 ports that should **Hold Last Scene** ensure **Timeout all sources** is not enabled since the recorder stream source will end.

Enabling **Blackout Show After Stop** causes show255 (a special show assigned to Blackout) to run immediately upon show end or after a Stop command is received through any of the show triggering mechanisms. Rather than just forcing everything to black/off you can also record your own “Blackout” show to provide flexibility for whatever fixtures are connected and provide a lights-on condition if desired.

SHOW DESCRIPTION

Show

Show 1 Next Show Auto Follow -> None

Capture File Size: 3 MB (3,578,160) Update Show

Show Description: Show 1 - Test pattern RGB chase Universe 1

Master Script

Delete Show

Select the applicable **Show** and edit the **Show Description** text then click **Update Show**. The text is saved on the SD card in file infoNNN.txt where NNN is the show number.

NEXT SHOW AUTO FOLLOW

The Next Show Auto Follow option provides a simple method for stringing several shows together and/or looping back to a show.

Select the applicable **Show** then select the **Next Show Auto Follow** show. In the example above Show 1 -> Show 1 will just loop Show 1 forever once it's started.

LAST SHOW RECALL

Last Show Recall saves the last running show number and recalls upon power up if the unit has been powered down. Master Script, if present, will override Last Show Recall upon power up. Typically Last Show Recall is used for Up/Down/Go trigger applications to ensure the last running show continues to run.

PLAYBACK AUTOMATION

Firmware v4.0+ includes 2 scripting mechanisms.

- Basic scripting intended to run a sequence of show files optionally looped and optionally auto-run at power on.
- A crontab style option for playback automation allowing shows to be run at specific times/days and/or periodically.

All eDMX/LeDMX MAX hardware contains an internal volatile clock which can be synchronized to an NTP server (local or internet). Time zones and Daylight Savings time are supported. Optionally an internal CR1220 battery may be used to maintain the clock during power outages or when network/NTP access is unavailable. For crontab style master scripts that require correct date/time before starting there is an option CRON wait in the Recorder configuration that will pause crontab run until a successful NTP response is received.

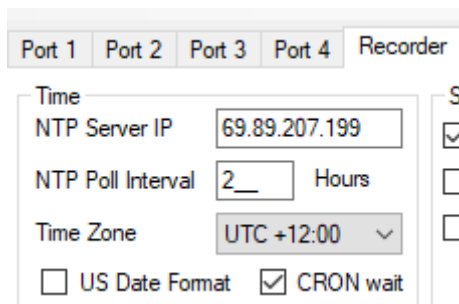

CRON wait option

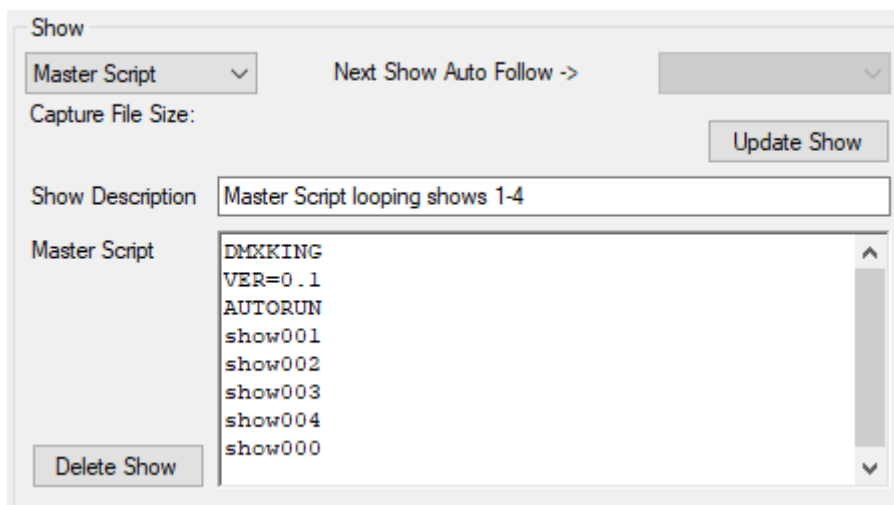

Master Script can be edited directly by selecting **Show** Master Script. A Show Description can also be added. Click **Update Show** to save both items. Script files can also be accessed through a TFTP file transfer session, see the File Access section for file type information.

INTERNAL CLOCK

All eDMX/LeDMX MAX nodes implement an internal clock which initializes at Friday 17th July 2009 13:12:11 UTC+00:00 upon power up. Date/time updates through ArtNet TimeSync messages or a specified Network Time Protocol (NTP) server will be applied to the internal clock but are lost when the node is powered down unless the internal CR1220 battery is installed. Local time zone and daylight savings adjustments are applied from node configuration parameters.

If the eDMX/LeDMX MAX node has internet access via a router NTP time synchronization may be used. The Default Gateway must be correctly specified in Network Settings and applicable firewall permissions granted if your network has tighter security policies. Local network NTP time servers may also be used.

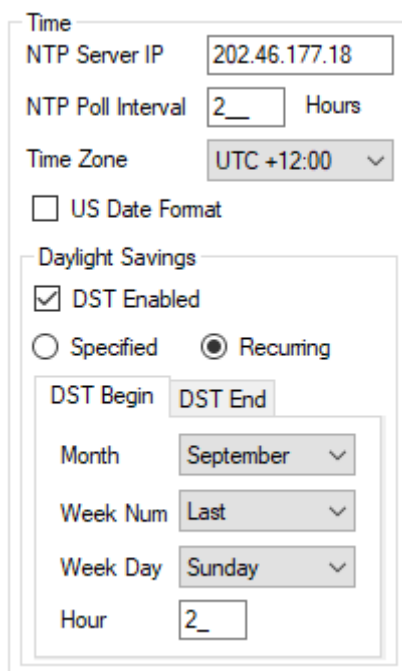

Time

NTP Server IP

NTP Poll Interval Hours

Time Zone

US Date Format

Daylight Savings

DST Enabled

Specified Recurring

DST Begin DST End

Month

Week Num

Week Day

Hour

Specify the IPv4 **NTP Server IP** address. Don't use the IP in this example because it's in New Zealand and probably a long way from your location, find a closer NTP server from <https://www.ntppool.org/en/> and lookup the IPv4 address using <https://whatismyipaddress.com/hostname-ip>

Set the **NTP Poll Interval** (Hours). To disable NTP set this to 0.

Select your **Time Zone**. <https://timezonedb.com/time-zones>

Chose **US Date Format** if desired.

Daylight Savings time offset can be configured as either a **Specified** date or **Recurring** date. Almost always, Recurring dates are used such as USA DST Begin 2nd Sunday March @ 02:00 and DST End 1st Sunday November @ 02:00. Daylight savings time by country: https://en.wikipedia.org/wiki/Daylight_saving_time_by_country

Click **Update** to save Time settings.

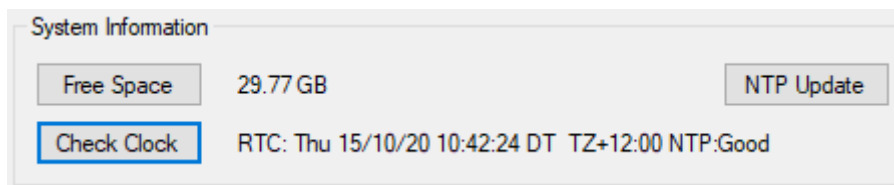

System Information

Free Space 29.77 GB

RTC: Thu 15/10/20 10:42:24 DT TZ+12:00 NTP:Good

Current date/time can be verified using **Check Clock**. The status of NTP synchronization is also displayed as Good/Waiting or Disabled. Click **NTP Update** for manual synchronization and then **Check Clock** to verify NTP server requests are working.

MASTER SCRIPT SHOW LIST FORMAT

The master show script file show000.txt is in ASCII text and must start with the following lines:

```
DMXKING  
VER=0.1
```

Followed by:

```
AUTORUN or AUTOOFF
```

A list of shows:

```
show001  
show002  
show006
```

And finally, to loop the show list (optional):

```
show000
```

Next Show Auto Follow does not apply to Master Script list format show automation.

MASTER SCRIPT CRONTAB FORMAT

This is an alternative master show script file show000.txt in ASCII text. Whilst not a true unix/linux crontab format because of different requirements it is still a chronological table. The file must start with:

```
DMXKING  
VER=0.1
```

Followed by:

```
CRONTAB or CRONOFF to enable or disable the Master Script.
```

Followed by:

A list of shows preceded by chronological parameters. Each parameter is separated by a SPACE character. Up to 20 CRON entries can be included in the script file.

```
[sec] [min] [hour] [month_day] [month] [week_day] [interval] [duration] showNNN
```

The first 6 parameters relate to a specified time/day showNNN should be run and each parameter can be set to a wildcard * instead of a number however **[interval]** and **[duration]** parameters can be used independently of time/day parameters or in conjunction with them. **[duration]** is how long in seconds showNNN should be triggered for ranging from 0 to 86400. **[interval]** is the time period between repeated runs of showNNN in seconds ranging from 0 to 86400. It is important to consider that unrealizable parameter combinations exist.

```
[sec] 0-59 or *  
[min] 0-59 or *  
[hour] 0-23 or *  
[month_day] 0-31 or * (some months < 31 days)  
[month] 1-12 or *  
[week_day] 0-6 or * (Sun = 0, Mon = 1, Tue = 2, Wed = 3, Thu = 4, Fri = 5, Sat = 6)  
[interval] 0-86400 (seconds). 0 = Disabled  
[duration] 0-86400 (seconds). 0 = Disabled
```

Next Show Auto Follow is observed with Master Script crontab format show automation and is used in concert for looping shows for a specified duration triggered at a time of day or interval.

See examples below. These can be copied and pasted into the eDMX Recorder window Master Script box (Ctrl-C Ctrl-V).

EXAMPLE MASTER SCRIPT SHOW LIST FORMAT

Example 1: Run master script upon power up, show001 looped forever.

```
DMXKING
VER=0.1
AUTORUN
show001
show000
```

Example 2: Run script only upon Trigger of show000. Starts with show006 followed by show002 followed by show006 followed by show003 then Stop.

```
DMXKING
VER=0.1
AUTOOFF
show006
show002
show006
show003
```

EXAMPLE MASTER SCRIPT CRONTAB FORMAT

Example 1: Run show001 every 55 seconds forever. Any date/time. [duration] must be 0.

```
DMXKING
VER=0.1
CRONTAB
* * * * * 55 0 show001
```

Example 2: Run show001 once at 10:00:00 every day.

```
DMXKING
VER=0.1
CRONTAB
0 0 10 * * * 0 0 show001
```

Example 3: Run show001 every 60 seconds for a duration of 1 hour (3600 seconds) at 15:30:00 every day.

```
DMXKING
VER=0.1
CRONTAB
0 30 15 * * * 60 3600 show001
```

Example 4: Run show001 once at 10:00:00, show002 once at 10:30:00, show003 once at 11:00:00, show004 once at 15:02:15 every day.

```
DMXKING
VER=0.1
CRONTAB
0 0 10 * * * 0 0 show001
0 30 10 * * * 0 0 show002
0 0 11 * * * 0 0 show003
15 2 15 * * * 0 0 show004
```

Example 5: Run show001 once at 09:00:00 on Mon and Wed, show002 once at 09:00:00 on Tue and Thu.

```
DMXKING
VER=0.1
CRONTAB
0 0 9 * * 1 0 0 show001
0 0 9 * * 3 0 0 show001
0 0 9 * * 2 0 0 show002
0 0 9 * * 4 0 0 show002
```

Example 6: Run show001 every 60 seconds for 250 seconds at 5 and 35 minutes past the hour every day.

```
DMXKING
VER=0.1
CRONTAB
* 5 * * * * 60 250 show001
* 35 * * * * 60 250 show001
```

Example 7: Run show001 at 30 seconds past the minute for a duration of 30 seconds. For this example show001 is a 5 second sequence but looped by using Next Show Auto Follow specified as show001 (i.e. show001 loops).

```
DMXKING
VER=0.1
CRONTAB
30 * * * * * 0 30 show001
```

Example 8: Run show001 from midnight Sunday for 24hrs, show002 from midnight Monday for 24hr, show003 from midnight Tuesday for 24hr, show004 from midnight Wednesday for 24hr, show005 from midnight Thursday for 24hr, show006 from midnight Friday for 24hr, show007 from midnight Saturday for 24hr. Each show needs to be looped by specifying the Show Auto Follow to the same show.

```
DMXKING
VER=0.1
CRONTAB
0 0 0 * * 0 0 86400 show001
0 0 0 * * 1 0 86400 show002
0 0 0 * * 2 0 86400 show003
0 0 0 * * 3 0 86400 show004
0 0 0 * * 4 0 86400 show005
0 0 0 * * 5 0 86400 show006
0 0 0 * * 6 0 86400 show007
```

Now for some bad examples that don't produce sensible results.

Bad Example 1: Results in only show002 running every 60 seconds. Why? Crontab entries are evaluated in list order and the first entry is run but immediately replaced by the 2nd entry with identical timing. Even if show002 is very short it won't be replaced by a longer show001 since this is only a show trigger.

```
DMXKING
VER=0.1
CRONTAB
* * * * * * 60 0 show001
* * * * * * 60 0 show002
```

Bad Example 2: Run show001 on Friday 1st January at 00:00:00 every 120 seconds for 6 hours (21600s). What's wrong with this? Over specified with both [week_day] and [month_day]. Shouldn't be specifying Friday since your new years show will only run during 2021, 2027, 2038 and so on. Changing the 5 to * will result in correct operation of the new years show running every year.

```
DMXKING
VER=0.1
CRONTAB
0 0 0 1 1 5 120 21600 show001
```

NETWORK PLAYBACK

Recorder Settings

- Playback Enable
- Record Enable
- Playback Merge
- Record Monitor
- Network Playback

Enable **Network Playback** to output recorded streams over the network connection. Only Multicast sACN and Broadcast ArtNet are supported and the protocol headers are re-written accordingly so the source is differentiated from the original. This re-writing is performed on-the-fly thus copying an existing capture file to another device will result in the new device's CID and Source Name appearing in the header for sACN streams.

For large distributed applications Broadcast ArtNet network playback is not recommended and we suggest using sACN protocol whenever possible.

ART-NET CONTROL - ARTTRIGGER

Underlying record/playback is controlled by ArtTrigger commands. See the latest version of the ArtNet specification for protocol details <https://art-net.org.uk/resources/art-net-specification/>

OEMCode 0xFFFF or 0x6A6B are accepted through either unicast or broadcast ArtTrigger messages.

Key = 3, SubKey = show number (0 – 255 where 0 is the script file “show”)

Key = 2, SubKey = command (see table below)

SubKey value (for Key = 2)	Command
'G' (Hex 0x47)	Show GO
'S' (Hex 0x53)	Show STOP
'R' (Hex 0x52)	Show RECORD

Typical ArtTrigger command sequences:

Sequence of ArtTrigger messages	Action
ArtTrigger Key = 3, SubKey = 1 + ArtTrigger Key = 2, SubKey = 'G'	Start playback of show001
ArtTrigger Key = 2, SubKey = 'S'	Stop playback or recording of current show (if any)
ArtTrigger Key = 3, SubKey = 99 + ArtTrigger Key = 2, SubKey = 'R'	Start recording show099
ArtTrigger Key = 3, SubKey = 0 + ArtTrigger Key = 2, SubKey = 'G'	Start script file playback

If you plan on implementing ArtTrigger in your own software use WireShark to observe messages generated by the eDMX Configuration Utility when Play/Stop/Record are clicked to verify your own code is generating the correct message format.

Low level file access to the SD card is available through TFTP protocol. All files are stored in the root directory and may also be externally manipulated/copied/deleted using any computer capable of mounting FAT32 or exFAT volumes. For large show files of many GB size the speed of TFTP transfer is not great since the DMXking device only have a fraction of the computing power a typical desktop computer has.

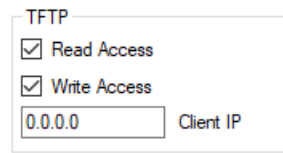

By default, TFTP file access is disabled. Read Access and Write Access is controlled separately and a specific Client IP may be specified to limit connections to only 1 computer. Setting Client IP to 0.0.0.0 allows any computer on the network access.

Microsoft Windows does not come with a TFTP Client program enabled. You can enable this application through Control Panel. Search “Turn Windows features on or off” and locate “TFTP Client” in the list.

It is recommended a folder is created under the root directory for storing show and script files. For example C:\shows. Then create sub folders for each DMXking device using whatever naming convention suits your application (e.g. C:\shows\LeDMX-Unit-1)

To write a master show script file using Windows TFTP Client perform the following steps:

- Open a Command Prompt window.
- Type “cd c:\shows\LeDMX-Unit-1”
- Type “tftp -i 192.168.0.113 PUT show000.txt show000.txt”

Of course, you would need to have created the file show000.txt first on the computer and saved it in the c:\shows\LeDMX-Unit-1 folder. Also, the IP address of your unit may well be different from the example of 192.168.0.113 so change accordingly.

To read a master show script file:

- Open a Command Prompt window.
- Type “cd c:\shows\LeDMX-Unit-1”
- Type “tftp -i 192.168.0.113 GET show000.txt show000.txt”

The show000.txt file can be opened with Notepad, edited and the PUT back again as above. Obviously once the Command Prompt window is open and in the correct folder location you can skip those steps and just run tftp commands. Writing a few simple batch files can help simplify this upload process.

To delete a file:

Because the tftp protocol does not support deleting of files we have included a specially named file upload mechanism to perform deletions. Uploading a filename starting with _DEL will cause the matching file to be deleted. _DEL001.txt will delete show001.txt and _DEL055.cap will delete show055.cap for example.

- Open a Command Prompt window.
- Type “cd c:\shows\LeDMX-Unit-1”
- Create a blank txt file named _DEL001.txt
- Type “tftp -i 192.168.0.113 PUT _DEL001.txt _DEL001.txt”

To read the SD card root directory file list:

- Type `tftp -i 192.168.0.113 GET files.txt files.txt`

This is a special file that is dynamically generated upon request since the TFTP protocol does not support directory listing by itself. Open `files.txt` in Notepad to view the directory listing along with free space information.

You can use any TFTP Client application you like and for large file transfers the Windows TFTP Client doesn't actually comply with wraparound block counts so fails miserably. Our recommendation is the haneWIN TFTP implementation which can be found here <https://www.hanewin.net/tftp-e.htm> however take note the command line switch options are different.

File system datetime stamps use the internal clock.

SUMMARY OF FILE TYPES

File	Description
showNNN.cap	Show capture file. NNN = 001 to 255
showNNN.txt	Next Show Auto Follow script ASCII text file. NNN = 001 to 255
infoNNN.txt	Show Description ASCII text file. NNN = 000 to 255
show000.txt	Master Script ASCII text file
files.txt	Dynamic file generated upon tftp get. File listing of root directory
lastshow.txt	Last selected show ASCII text file (if option enabled)